

Permit #: DWEL13-0233 Parcel #: 342507-9027
 Proposed Site Address:
 145 W Griffin Creek Rd NE, Carnation WA 98053

SHEET TITLE:
 Foundation Framing

PROJECT DESCRIPTION:
 Residential
 Building Permit

APPLICANT & DESIGNER:
**KATRINA
 ZLATKOVSKY**

DATE:
 2/11/2014

SCALE:
1/4" = 1'

SHEET:

S-1

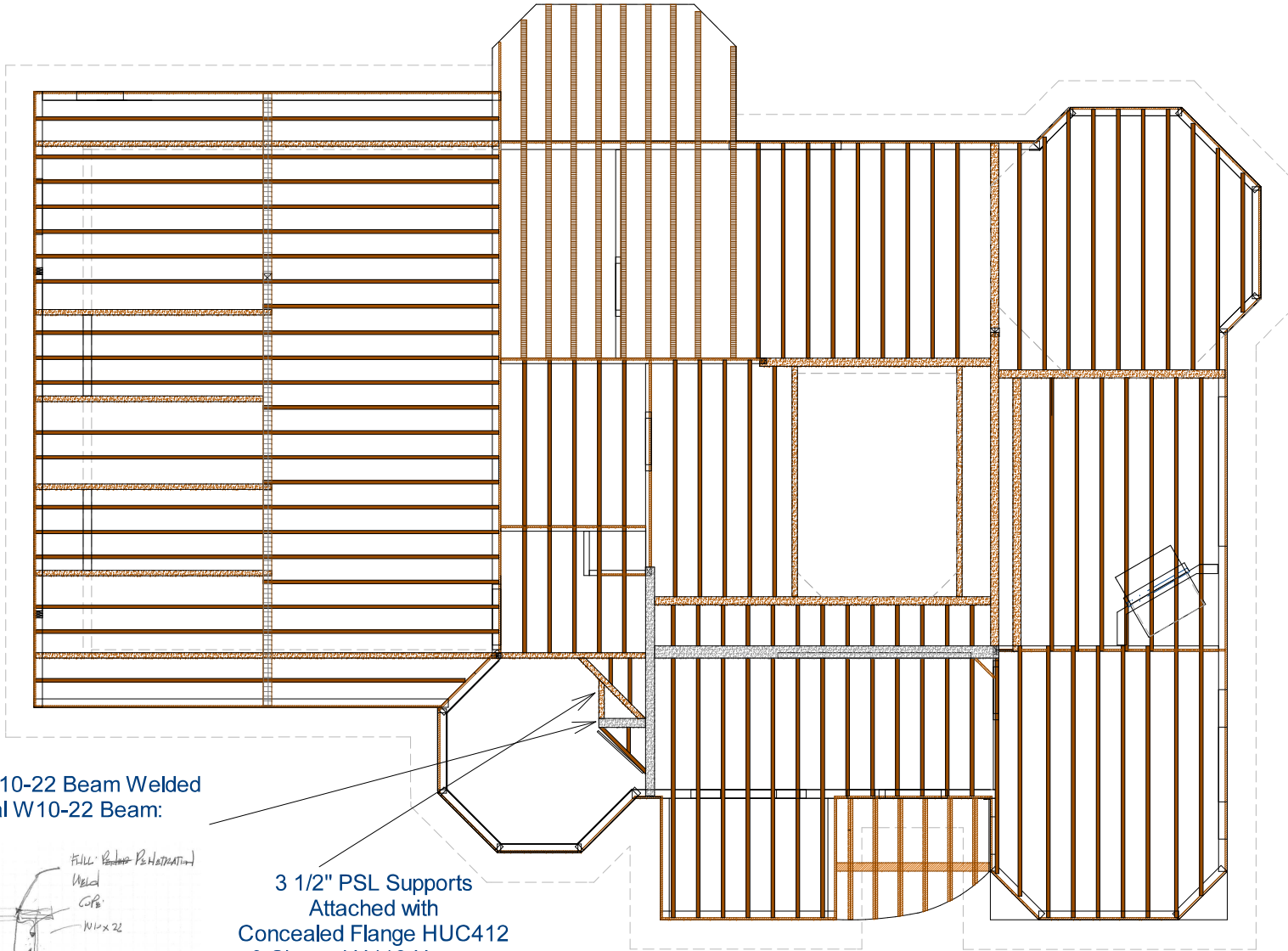

Horizontal W10-22 Beam Welded
to Vertical W10-22 Beam:

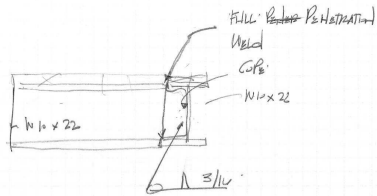

3 1/2" PSL Supports
Attached with
Concealed Flange HUC412
& Skewed U412 Hangers

Permit #: DWEL13-0233 Parcel #: 342507-9027
Proposed Site Address:
145 W Griffin Creek Rd NE, Carnation WA 98053

SHEET TITLE:
1st Floor Framing

PROJECT DESCRIPTION:
Residential
Building Permit

APPLICANT & DESIGNER:
**KATRINA
ZLATKOVSKY**

DATE:
2/11/2014

SCALE:
1/4" = 1'

SHEET:

S-2

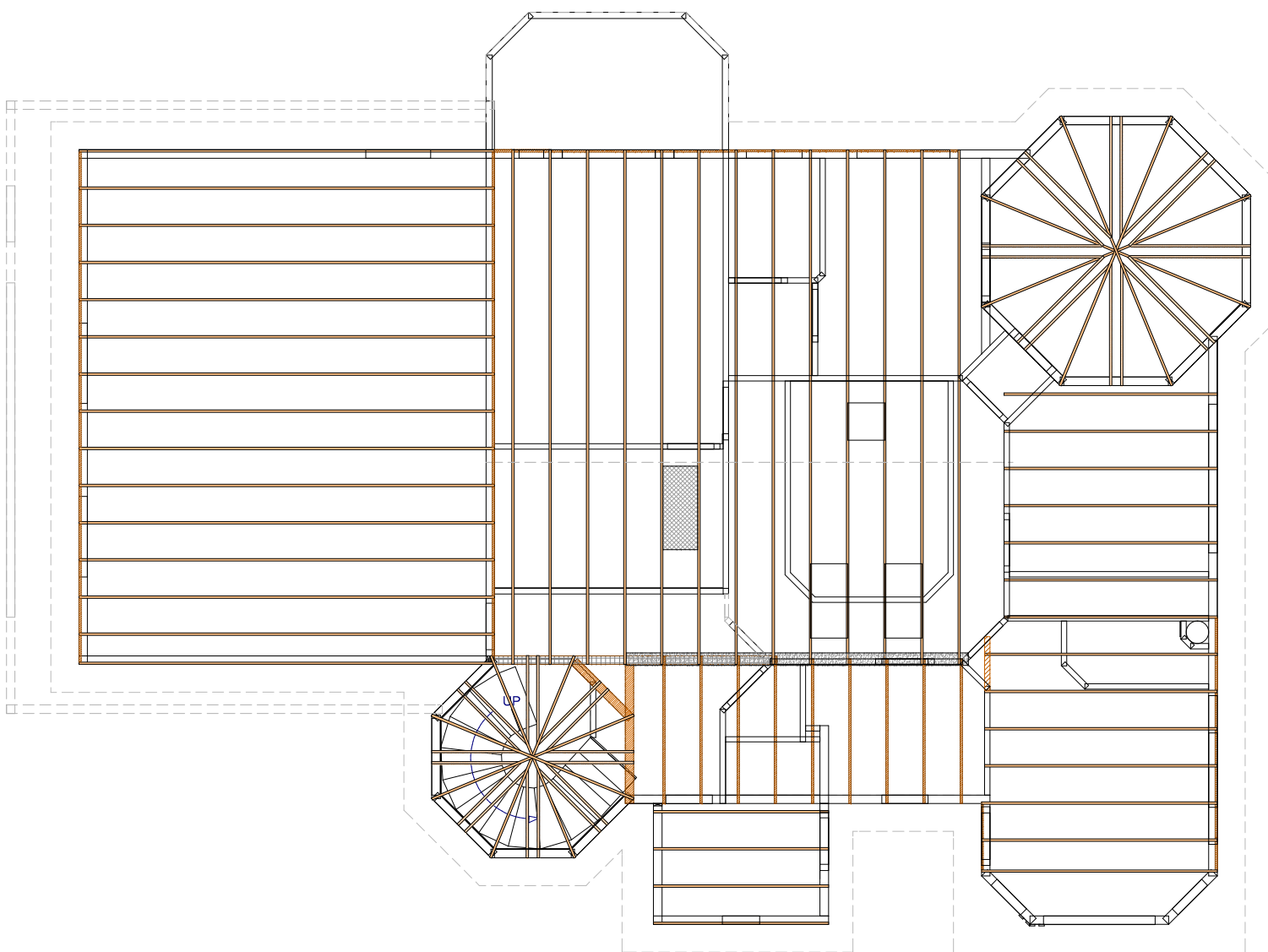

Permit #: DWEL13-0233 Parcel #: 342507-9027
Proposed Site Address:
145 W Griffin Creek Rd NE, Carnation WA 98053

SHEET TITLE:
2nd Floor/Roof Framing

PROJECT DESCRIPTION:
Residential
Building Permit

APPLICANT & DESIGNER:
**KATRINA
ZLATKOVSKY**

DATE:
2/11/2014

SCALE:
1/4" = 1'

SHEET:

S-3

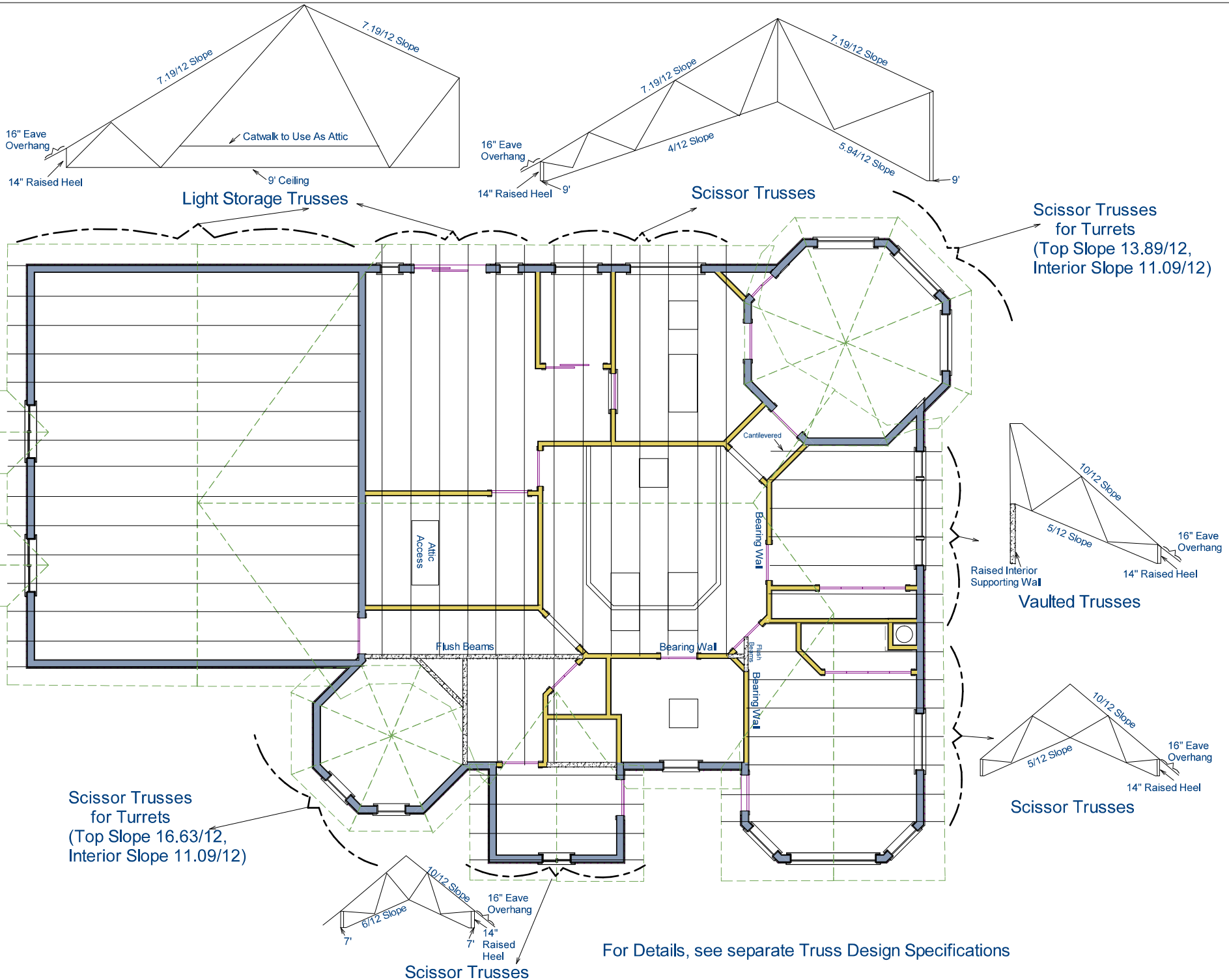

For Details, see separate Truss Design Specifications

Permit #: DWEL13-0233 Parcel #: 342507-9027
 Proposed Site Address:
 145 W Griffin Creek Rd NE, Carnation WA 98053

SHEET TITLE:
 Truss Layout

PROJECT DESCRIPTION:
 Residential Building Permit

APPLICANT & DESIGNER:
KATRINA ZLATKOVSKY

DATE:
 2/11/2014

SCALE:
1/4" = 1'

SHEET:

S-4